CHORAL ARRANGEMENT

Veni Emmanuel / Divinum Mysterium

TTBB Choir & Organ

Arranged by Luke Carlson
Traditional Plainsong Melodies

LUKE CARLSON MUSIC

Veni Emmanuel / Divinum Mysterium

TTBB Choir & Organ

Traditional Plainsong Melodies · Arranged by Luke Carlson (2014)

Duration: ca. 3 minutes

Instrumentation

TTBB Men's Choir
Organ

Program Note

This arrangement is a medley of two early Advent and Christmas melodies: *Veni, Veni, Emmanuel* ("O Come, O Come, Emmanuel") and *Divinum Mysterium* ("Of the Father's Love Begotten").

LUKE CARLSON MUSIC

www.lukecarlsonmusic.com

luke@lukecarlsonmusic.com

© 2014 by Luke Carlson Music (ASCAP)

All Rights Reserved

Veni Emmanuel—Divinum Mysterium

for TTBB choir and organ

arr. Luke Carlson

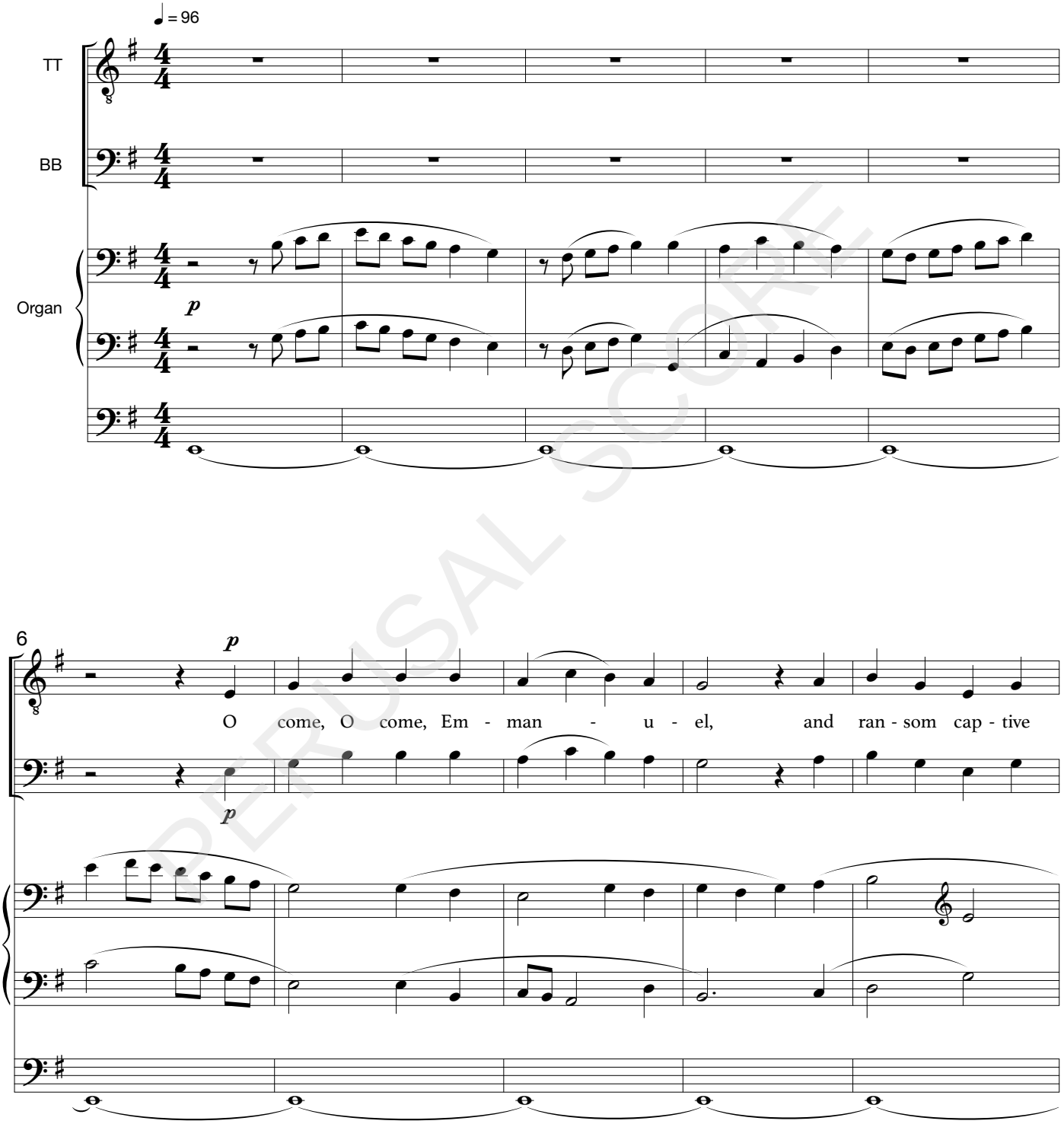

PERUSAL SCORE

Copyright © 2014 Luke Carlson Music (ASCAP)
www.LukeCarlsonMusic.com

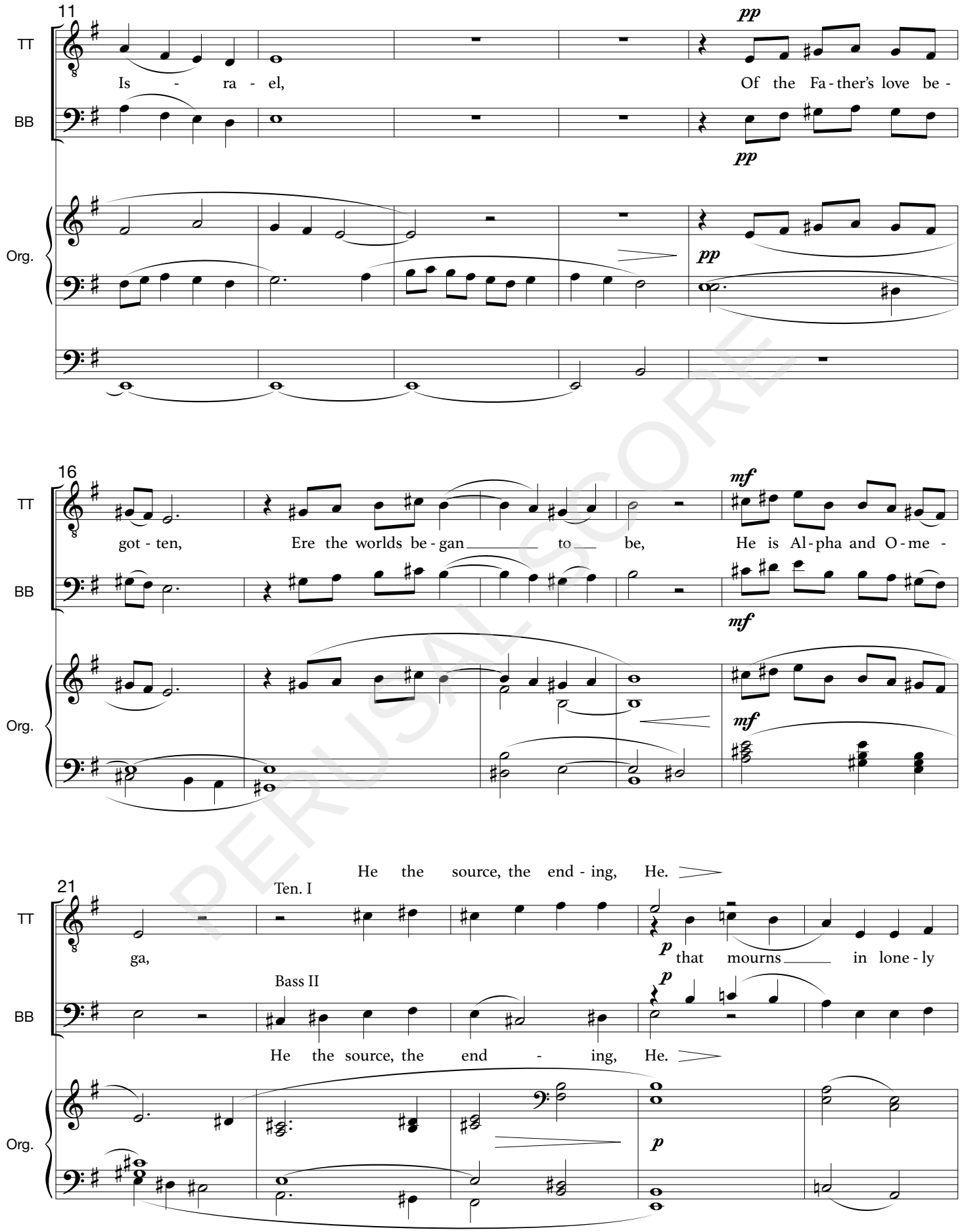

PERUSAL SCORE

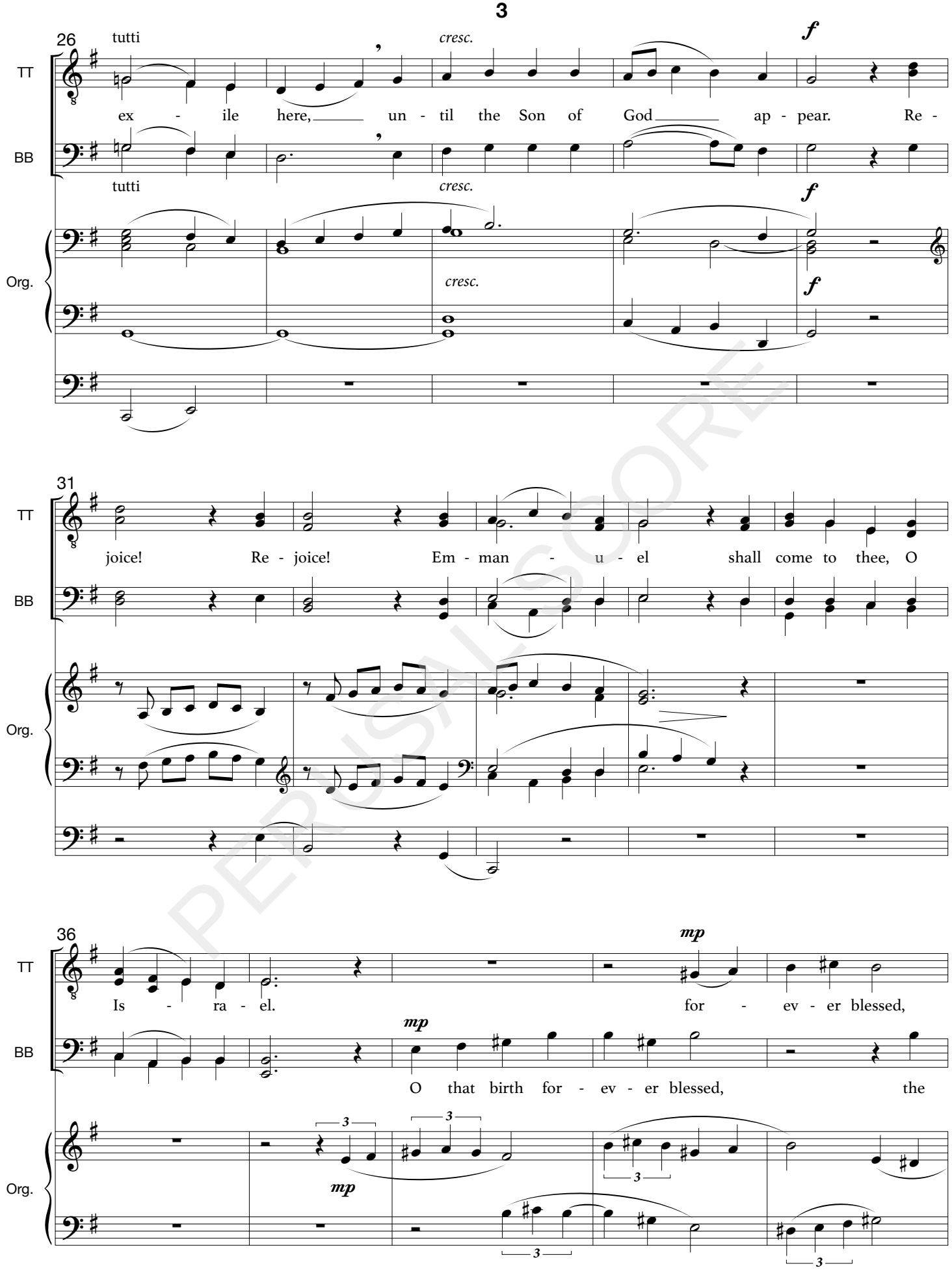

PERUSAL SCORE