CHORAL ARRANGEMENT

Silent Night

SATB Choir & Organ

Arranged by Luke Carlson

*Franz Xaver Gruber (*Stille Nacht*)*

LUKE CARLSON MUSIC

Silent Night

SATB Choir & Organ

*Franz Xaver Gruber (*Stille Nacht*), arranged by Luke Carlson (2014)*

Duration: ca. 6 minutes

Program Note

Composed for the Christmas Eve Lessons & Carols services at Tenth Presbyterian Church in Philadelphia, this arrangement of *Silent Night* features alternation between choir and congregation, incorporating both English and original German (*Stille Nacht*) verses. An orchestrated version with an instrumental introduction is also available.

LUKE CARLSON MUSIC

www.lukecarlsonmusic.com

luke@lukecarlsonmusic.com

© 2014 by Luke Carlson Music (ASCAP)

All Rights Reserved

Silent Night

for SATB choir and organ

Franz Gruber
arr. Luke Carlson

Peaceful ♩ = 80

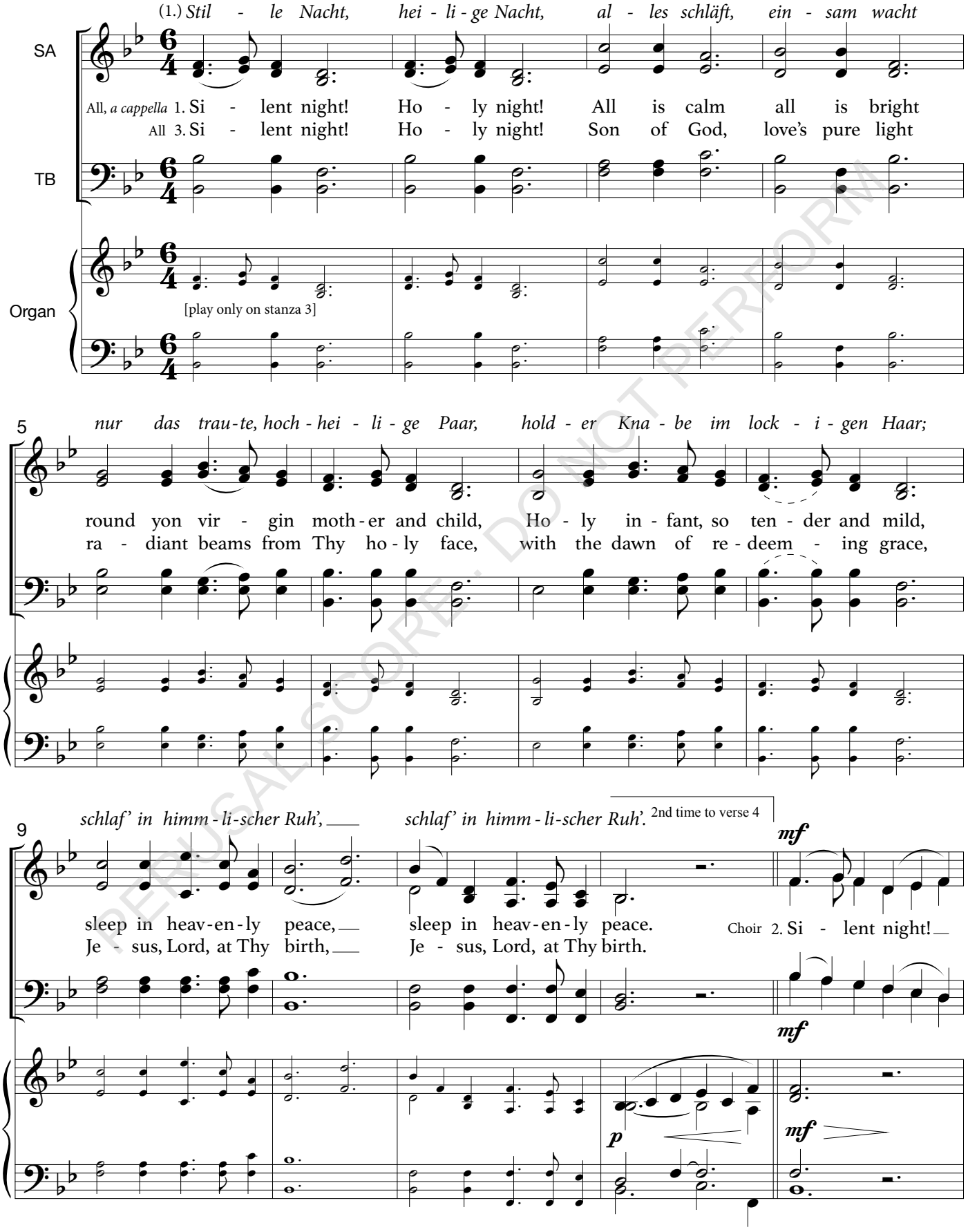

REFUSAL SCORE: DO NOT PERFORM

Copyright © 2014 Luke Carlson Music (ASCAP)
www.LukeCarlsonMusic.com

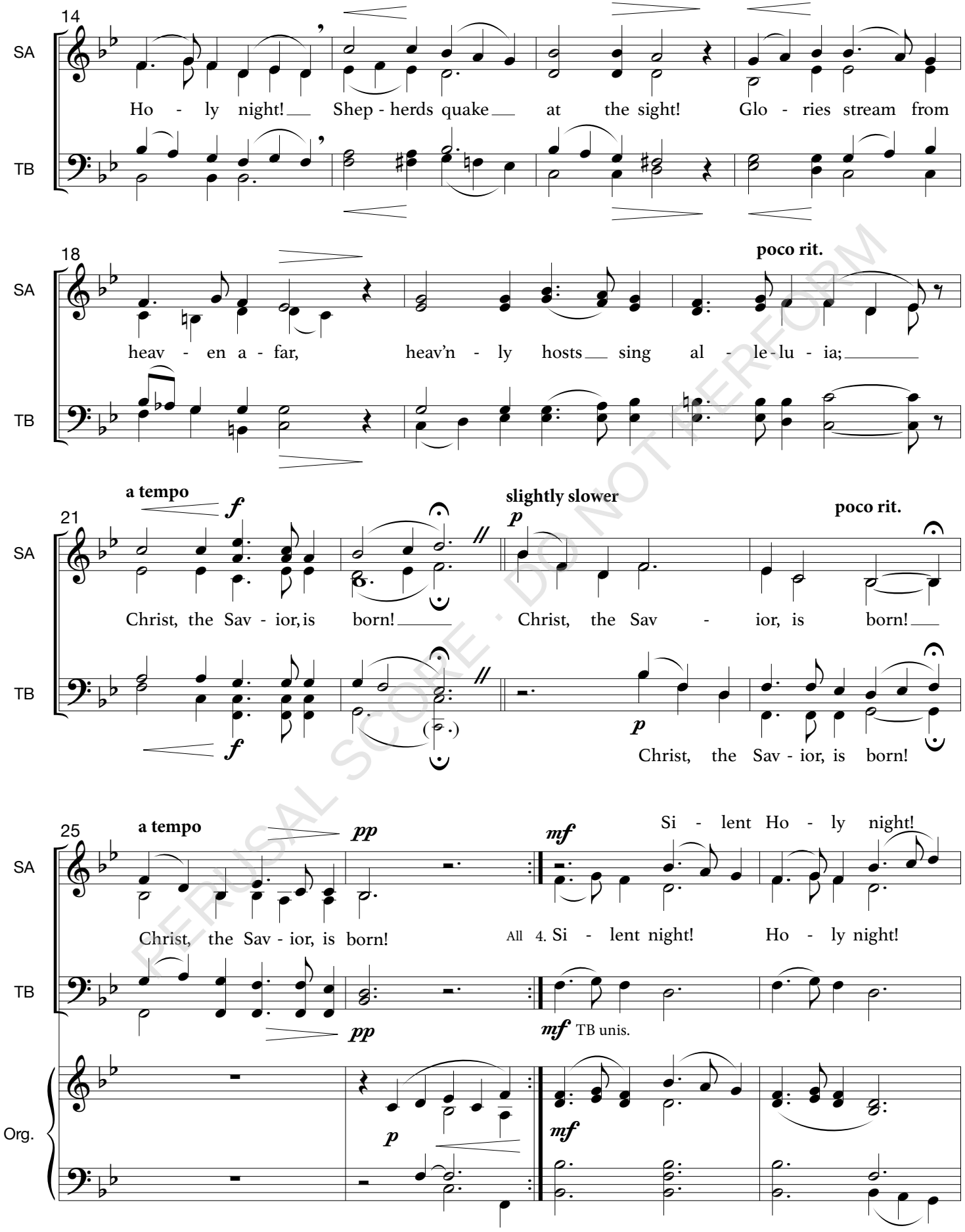

PERUSAL SCORE · DO NOT REFORM