

Postlude on Psalm 150

Organ

LUKE CARLSON MUSIC

Postlude on Psalm 150

Organ

LUKE CARLSON MUSIC

Postlude on Psalm 150

Organ

(2015)

Duration: 3 minutes

Written for Bryan Anderson

LUKE CARLSON MUSIC

www.lukecarlsonmusic.com

luke@lukecarlsonmusic.com

© 2015 by Luke Carlson Music (ASCAP)

All Rights Reserved

Program Notes

This bright and lively postlude was inspired by Psalm 150. The text is an exhortation to praise the Lord with various instruments, including “trumpets, loud cymbals, and the organ.” (The organ referring to wind instruments.) The material is fugal, Bach-inspired counterpoint interjected with slightly unusual harmonic cadences that propel the music through various keys.

to Bryan Anderson

Postlude on Psalm 150

for organ

Luke Carlson

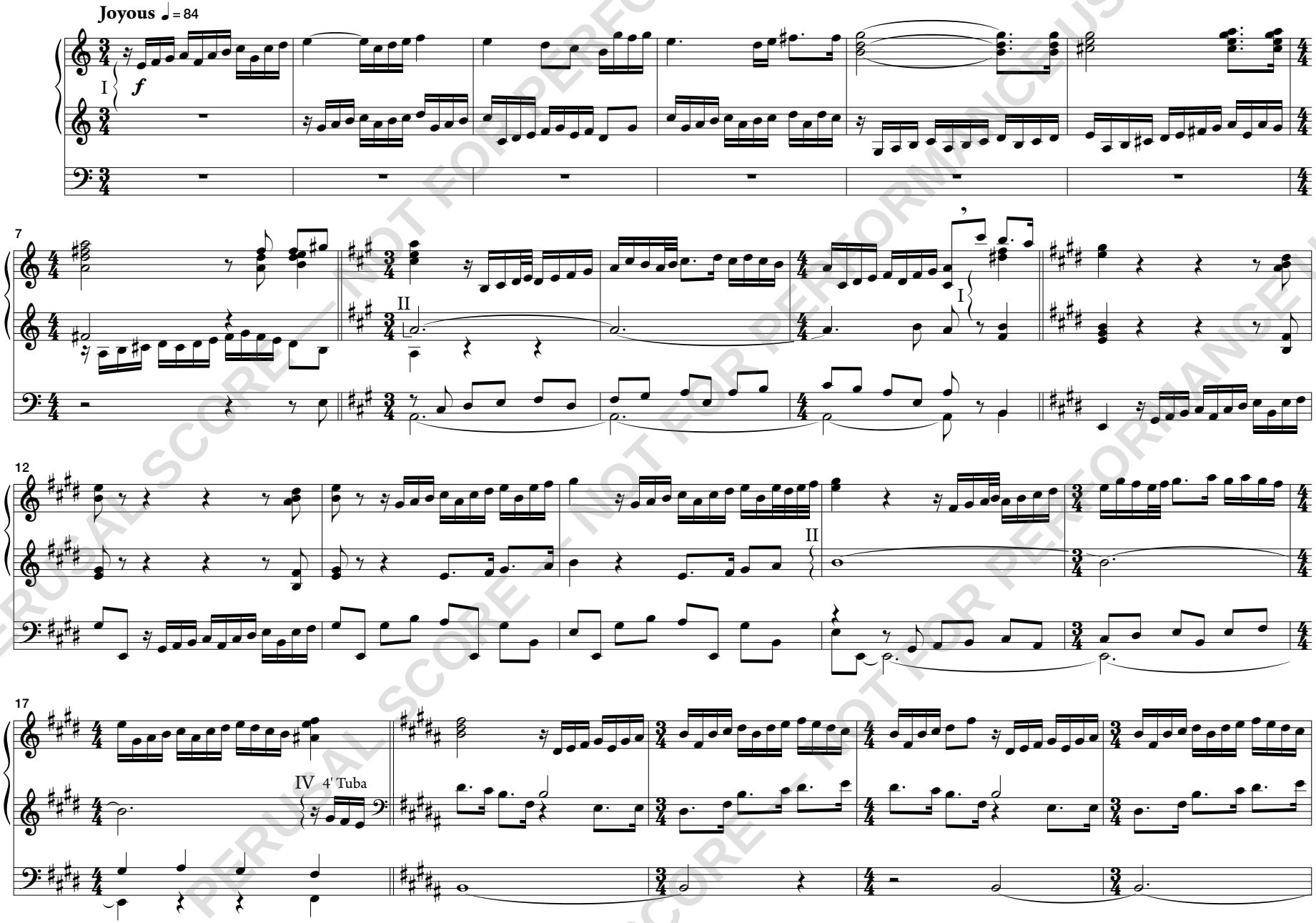

PERUSAL SCORE - NOT FOR PERFORMANCE USE

Copyright © 2015 Luke Carlson Music (ASCAP)
www.LukeCarlsonMusic.com

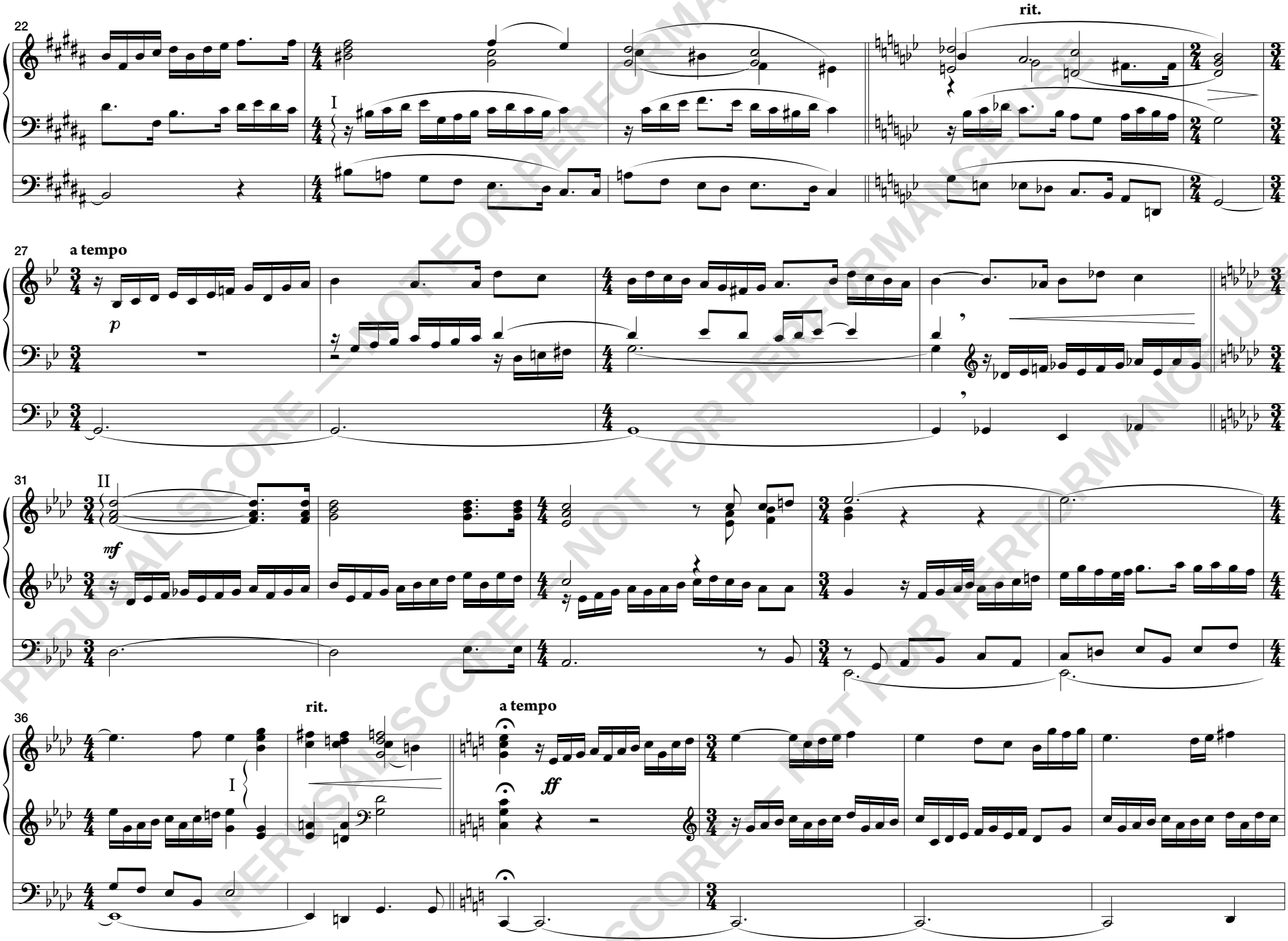

PERUSAL SCORE — NOT FOR PERFORMANCE USE