INSTRUMENTAL ARRANGEMENT

# Noel Nouvelet / Carol of the Bells

Brass Quintet, Percussion, Strings, & Organ

*Arranged by Luke Carlson*

LUKE CARLSON MUSIC

# Noel Nouvelet / Carol of the Bells

Brass Quintet, Percussion, Strings, & Organ

*Arranged by Luke Carlson (2014)*

Duration: ca. 4 minutes

## Instrumentation

2 Trumpets in C, Horn in F, Trombone, Tuba
Timpani, Percussion (Glockenspiel & Percussion)
Strings (Violin I, Violin II, Viola, Cello, Double Bass)
Organ

## Program Note

Two familiar Christmas carols are combined and contrasted with each other in this arrangement. “Noel Nouvelet” dates from the 15th century, and “Carol of the Bells” was composed in the early 20th century, based on a pre-existing Ukrainian folk chant. While each tune is treated individually, there are moments when both melodies are superimposed on one another, creating a lively composite rhythm.

LUKE CARLSON MUSIC

www.lukecarlsonmusic.com

luke@lukecarlsonmusic.com

© 2014 by Luke Carlson Music (ASCAP)

All Rights Reserved

# Noel Nouvelet/Carol of the Bells

*for brass, strings, percussion, and organ*

arr. Luke Carlson

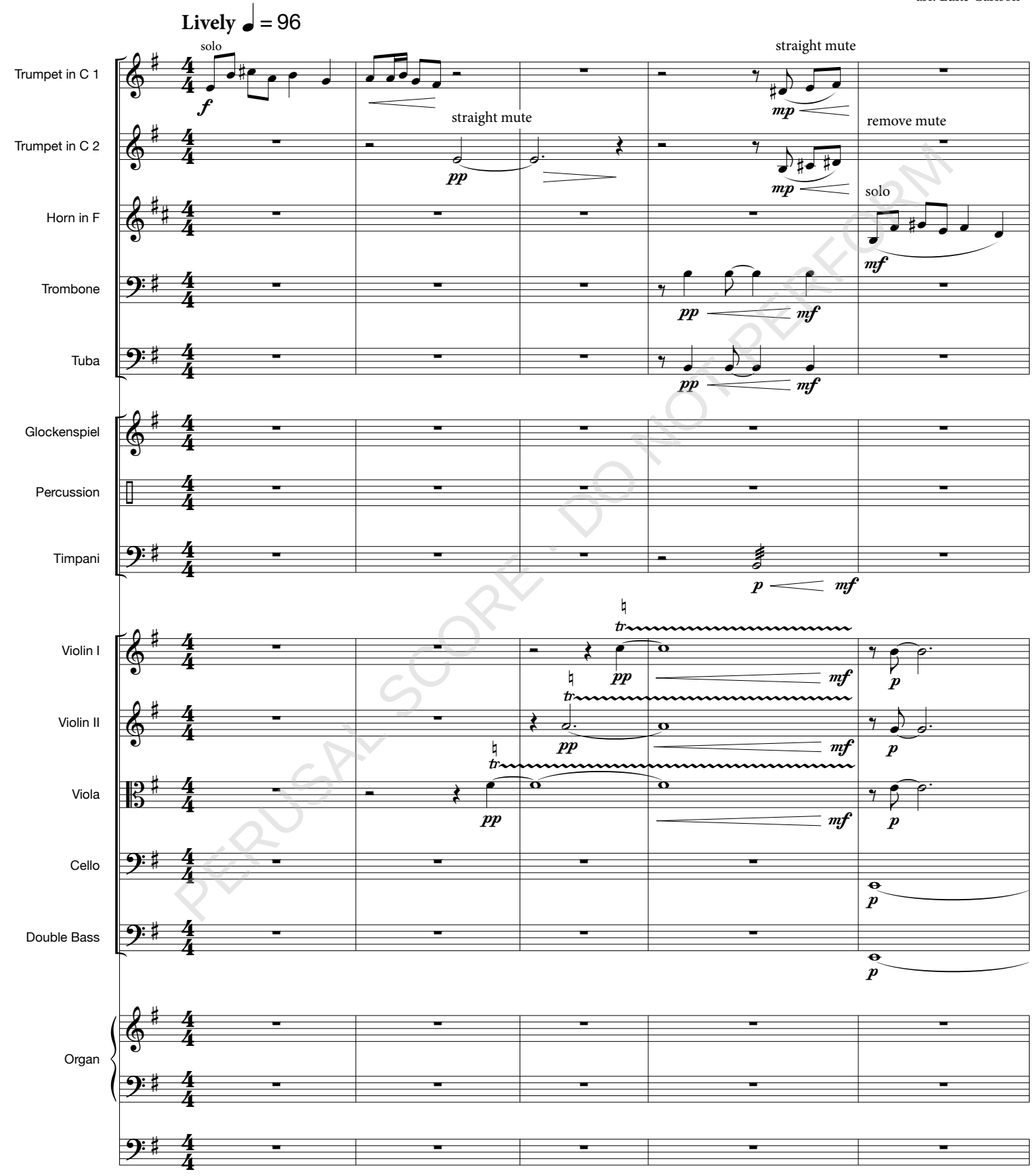


Copyright © 2014 Luke Carlson Music (ASCAP)
www.LukeCarlsonMusic.com

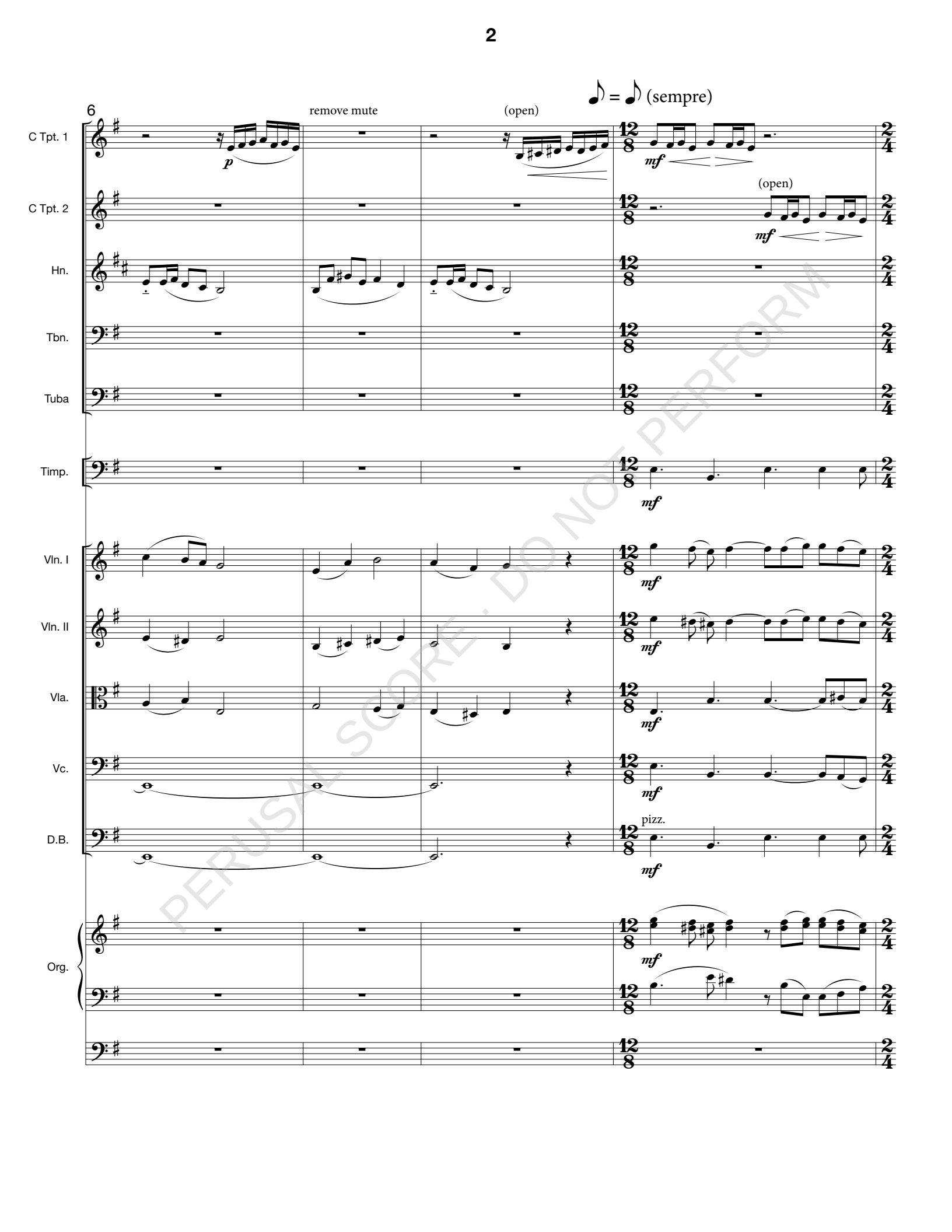
6
♪ = ♪ (sempre)
remove mute
(open)
(open)
C Tpt. 1
C Tpt. 2
Hn.
Tbn.
Tuba
Timp.
Vln. I
Vln. II
Vla.
Vc.
D.B.
Org.
pizz.
p
mf
PERUSAL SCORE · DO NOT PERFORM

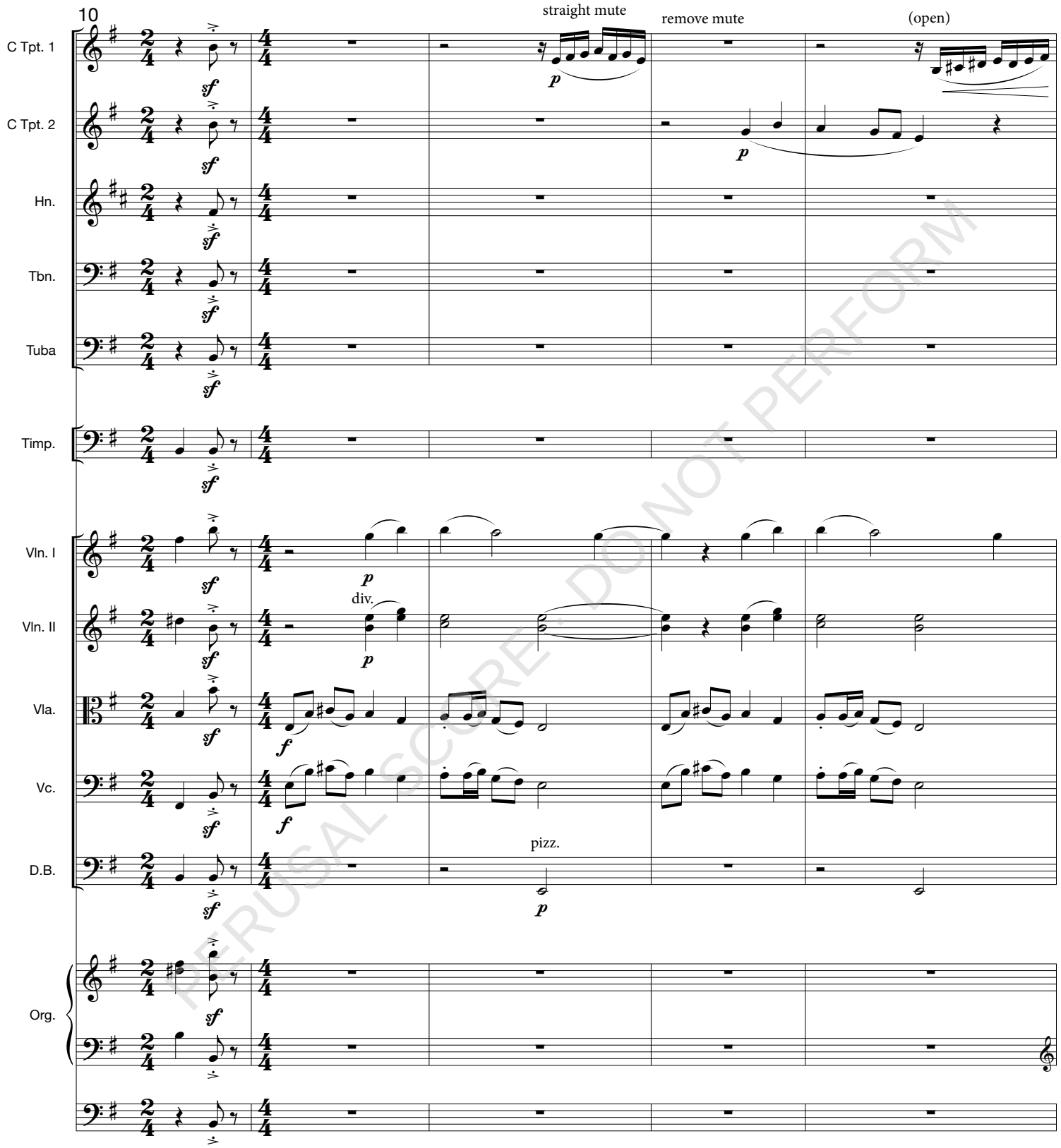


PERUSAL SCORE: DO NOT PERFORM

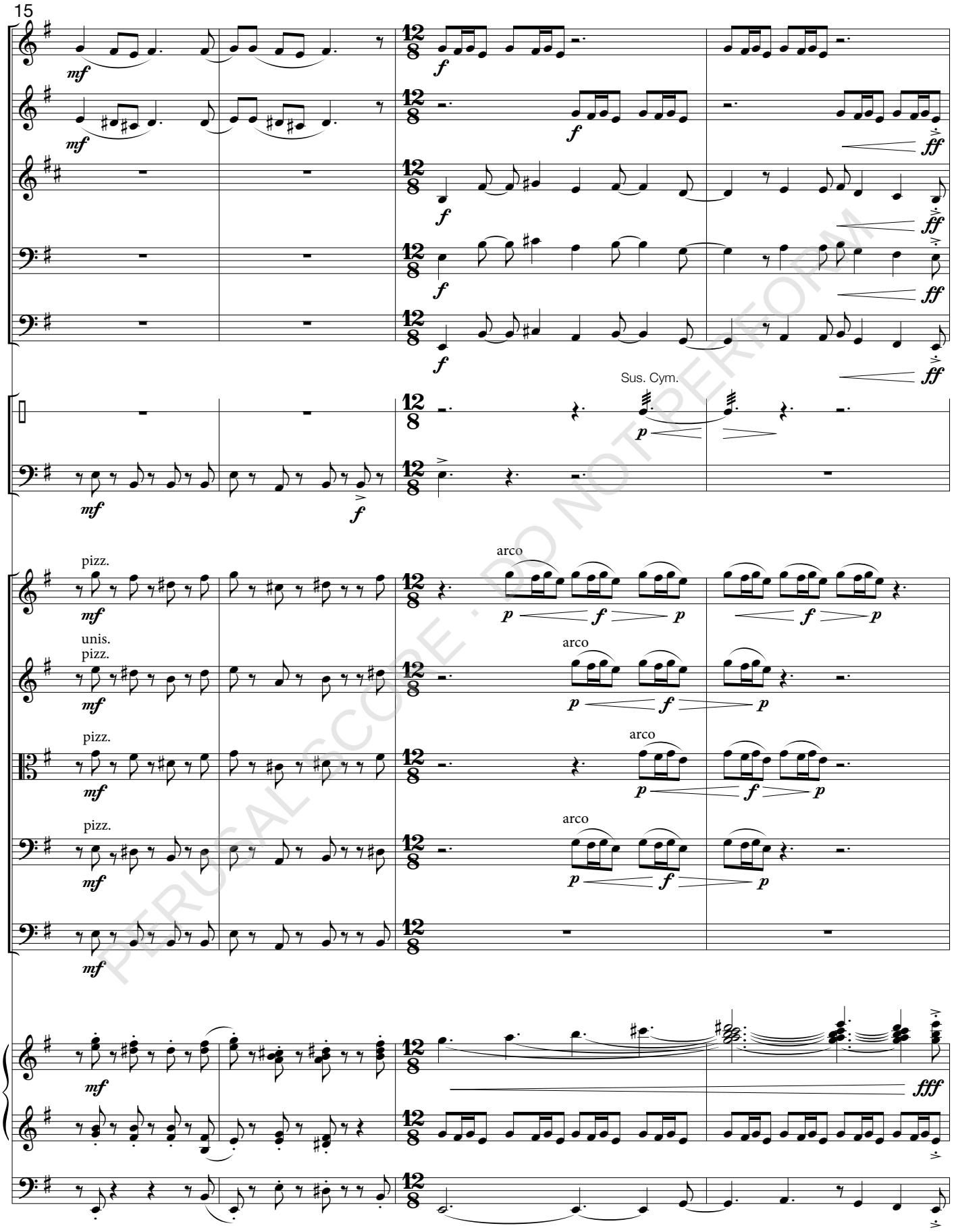


PERUSAL SCORE · DO NOT PERFORM

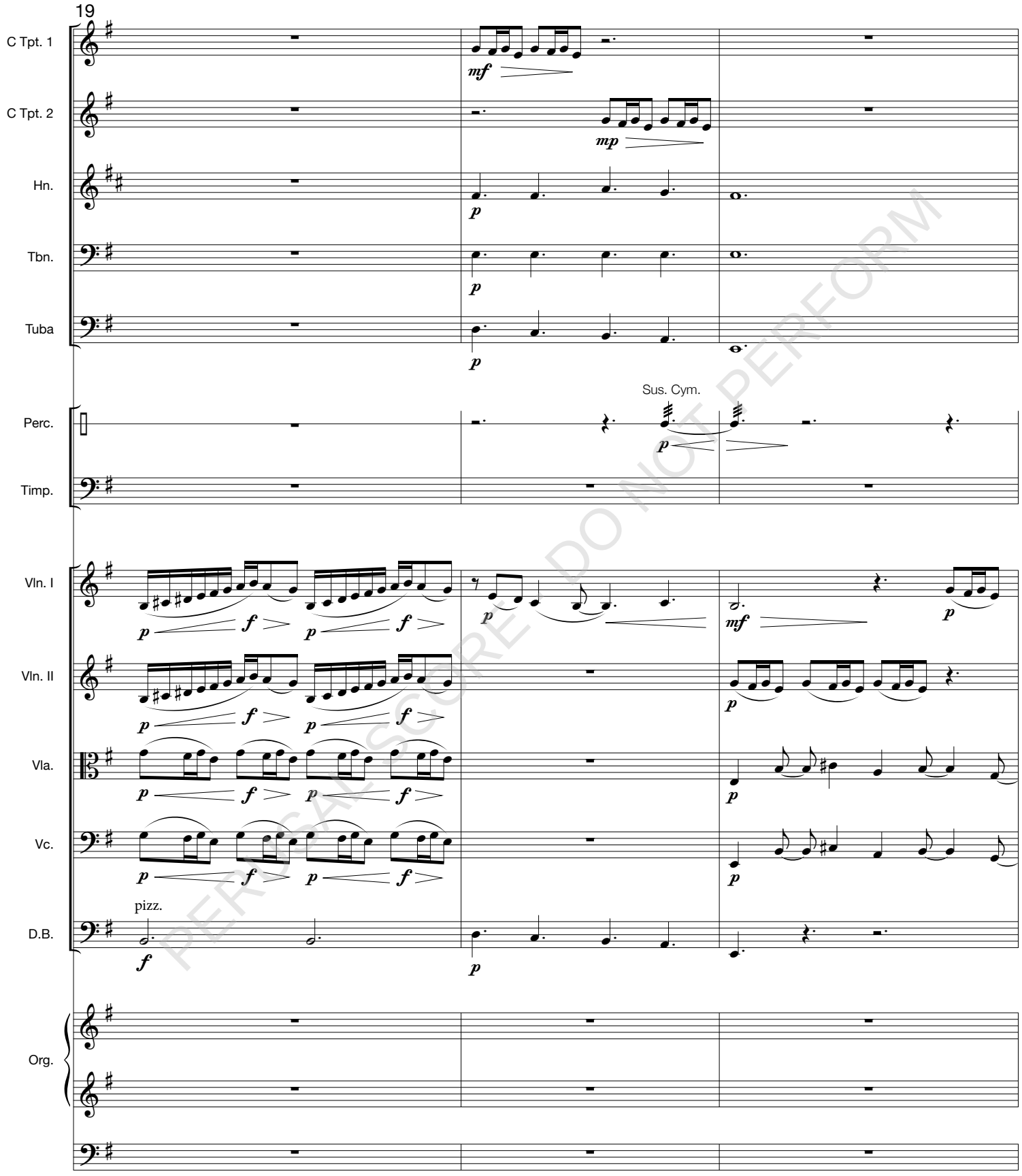


PERUSAL SCORE DO NOT PERFORM