

Lament for the Makers

Solo Cello

LUKE CARLSON MUSIC

Lament for the Makers

Solo Cello

LUKE CARLSON MUSIC

Lament for the Makers

Solo Cello

(2020)

Duration: ca. 6 minutes

Commissioned by the soundSCAPE Composition and Performance Exchange for Felix Fan

www.lukecarlsonmusic.com

luke@lukecarlsonmusic.com

© 2020 by Luke Carlson Music (ASCAP)

All Rights Reserved

Program Notes

William Dunbar's sixteenth-century poem "Lament for the Makaris" is a sombre reflection on the nature of death. Dunbar emphasizes that all are subject to death, regardless of wealth, position, or knowledge. Dunbar himself may have been ill at the time of writing and his refrain "Timor mortis conturbat me": "The fear of death confounds me," underlines the helplessness that we all experience when faced with death's inevitability.

The piece was composed at the height of the COVID-19 pandemic as a lament for those suffering both directly from the disease and indirectly from the devastating impact on the activities of creative artists, the makers, around the world. But, despite the somber tone, the collaborative experience with cellist Felix Fan, who premiered the work, was a reminder of the positive power of making music with and for each other.

for Felix Fan

Lament for the Makers

solo cello

Luke Carlson

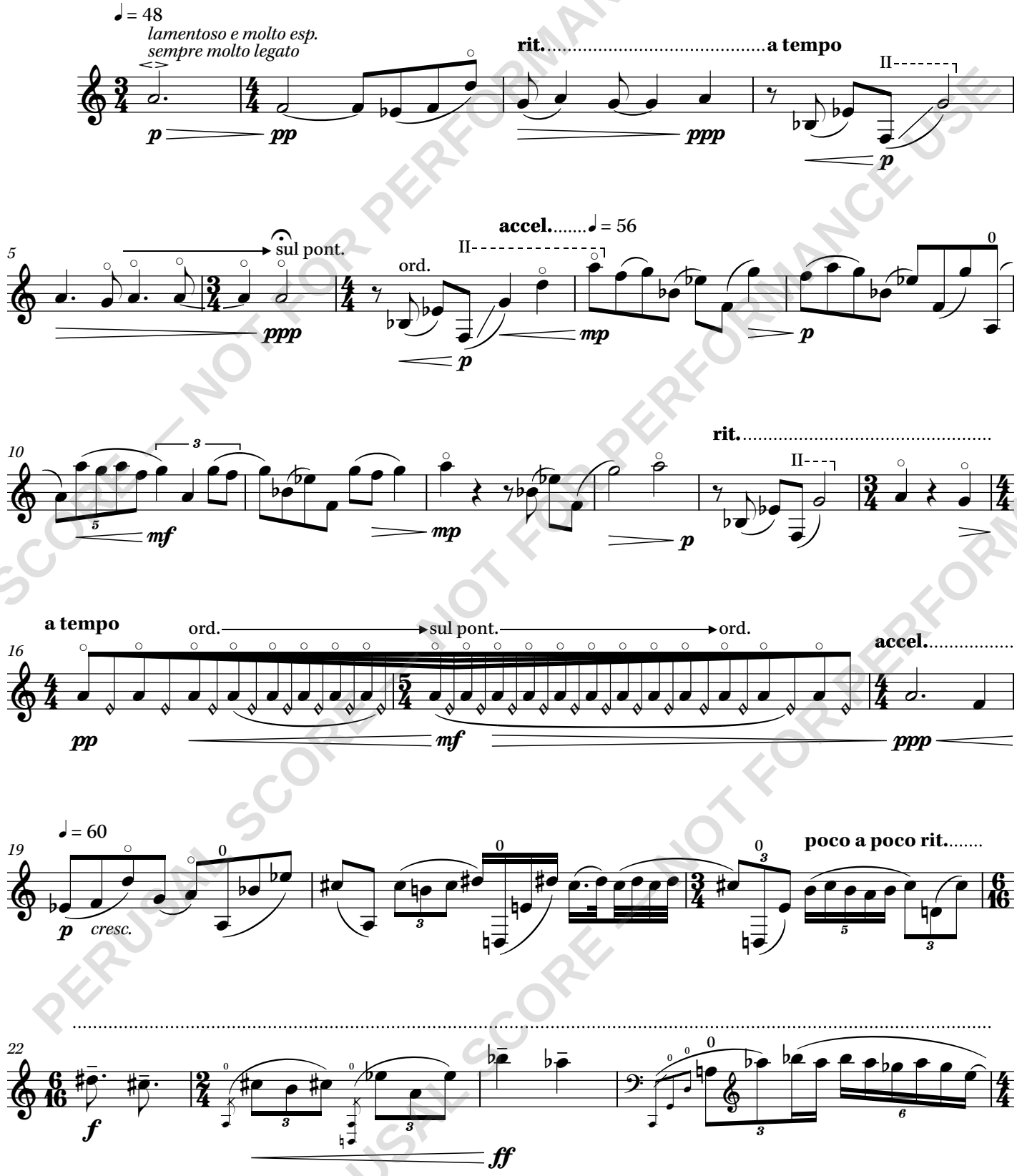

Copyright © 2020 Luke Carlson Music (ASCAP)
www.LukeCarlsonMusic.com

PERUSAL SCORE — NOT FOR PERFORMANCE USE

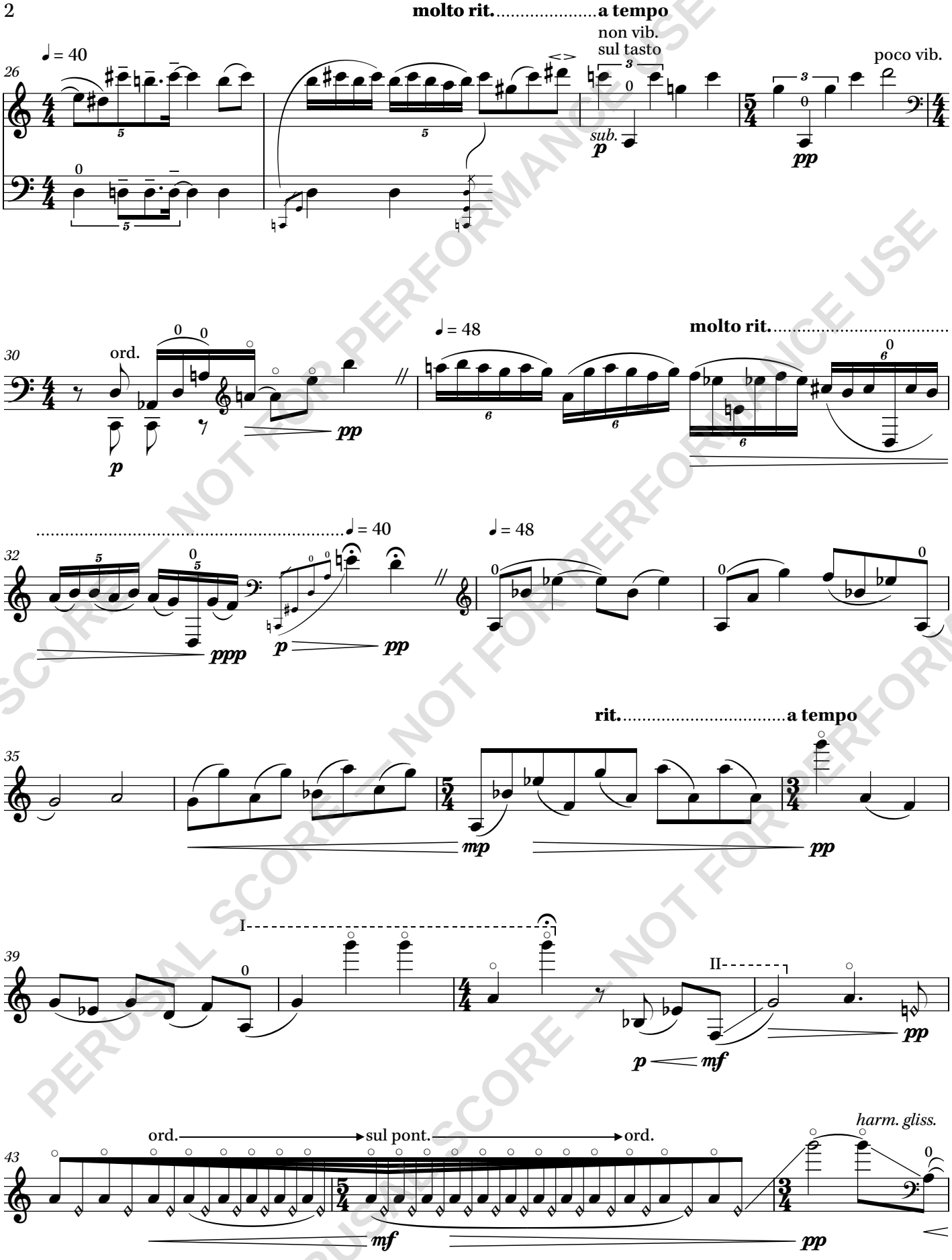

PERUSAL SCORE — NOT FOR PERFORMANCE USE

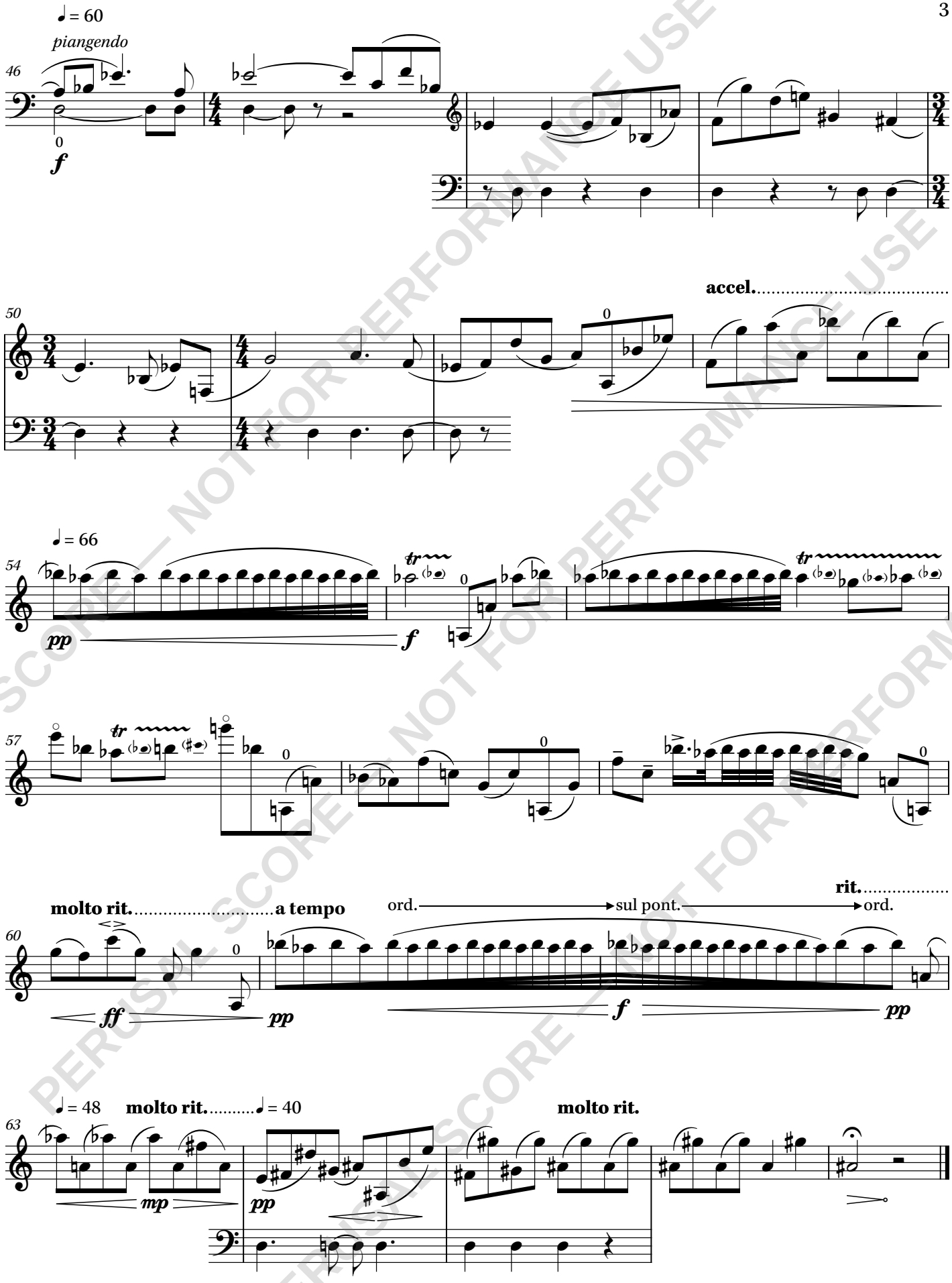

PERUSAL SCORE — NOT FOR PERFORMANCE USE