CHORAL ARRANGEMENT

In the Bleak Midwinter

TTBB Choir & Organ

Arranged by Luke Carlson
*Gustav Holst (*Cranham*)*

LUKE CARLSON MUSIC

In the Bleak Midwinter

TTBB Choir & Organ

Gustav Holst (Cranham), text by Christina Rossetti · Arranged by Luke Carlson (2014)

Duration: ca. 3 minutes

Instrumentation

TTBB Men's Choir (with Tenor Solo)
Organ

Program Note

This familiar and beloved poem by Christina Rossetti was set by Gustav Holst in 1906. Arranged for men's voices and organ, this version remains faithful to the original harmonies.

LUKE CARLSON MUSIC

www.lukecarlsonmusic.com

luke@lukecarlsonmusic.com

© 2014 by Luke Carlson Music (ASCAP)

All Rights Reserved

In the Bleak Midwinter

for TTBB choir and organ

Christina Rossetti

Gustav Holst
arr. Luke Carlson

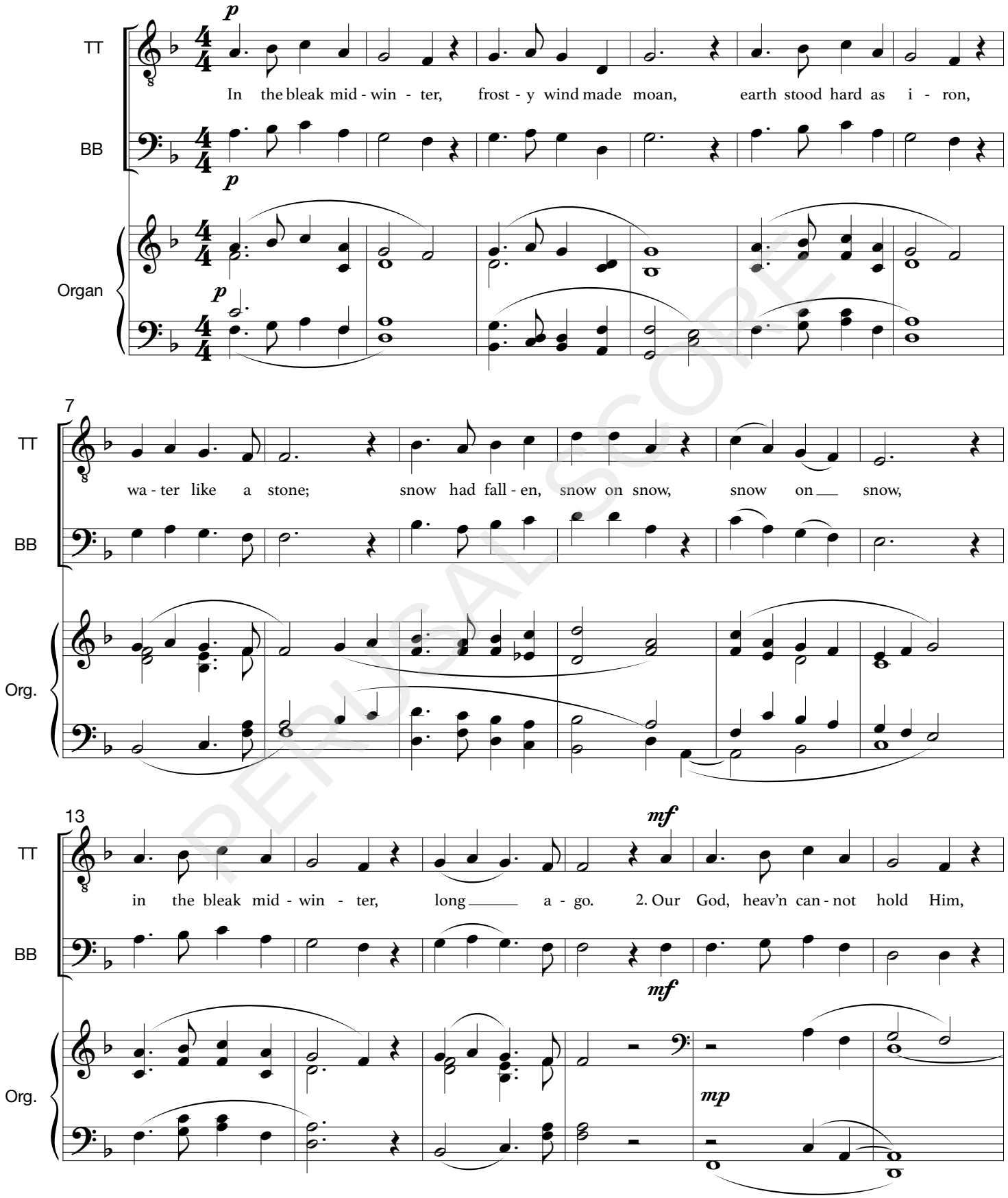

PERUSAL SCORE

Copyright © 2014 Luke Carlson Music (ASCAP)
www.LukeCarlsonMusic.com

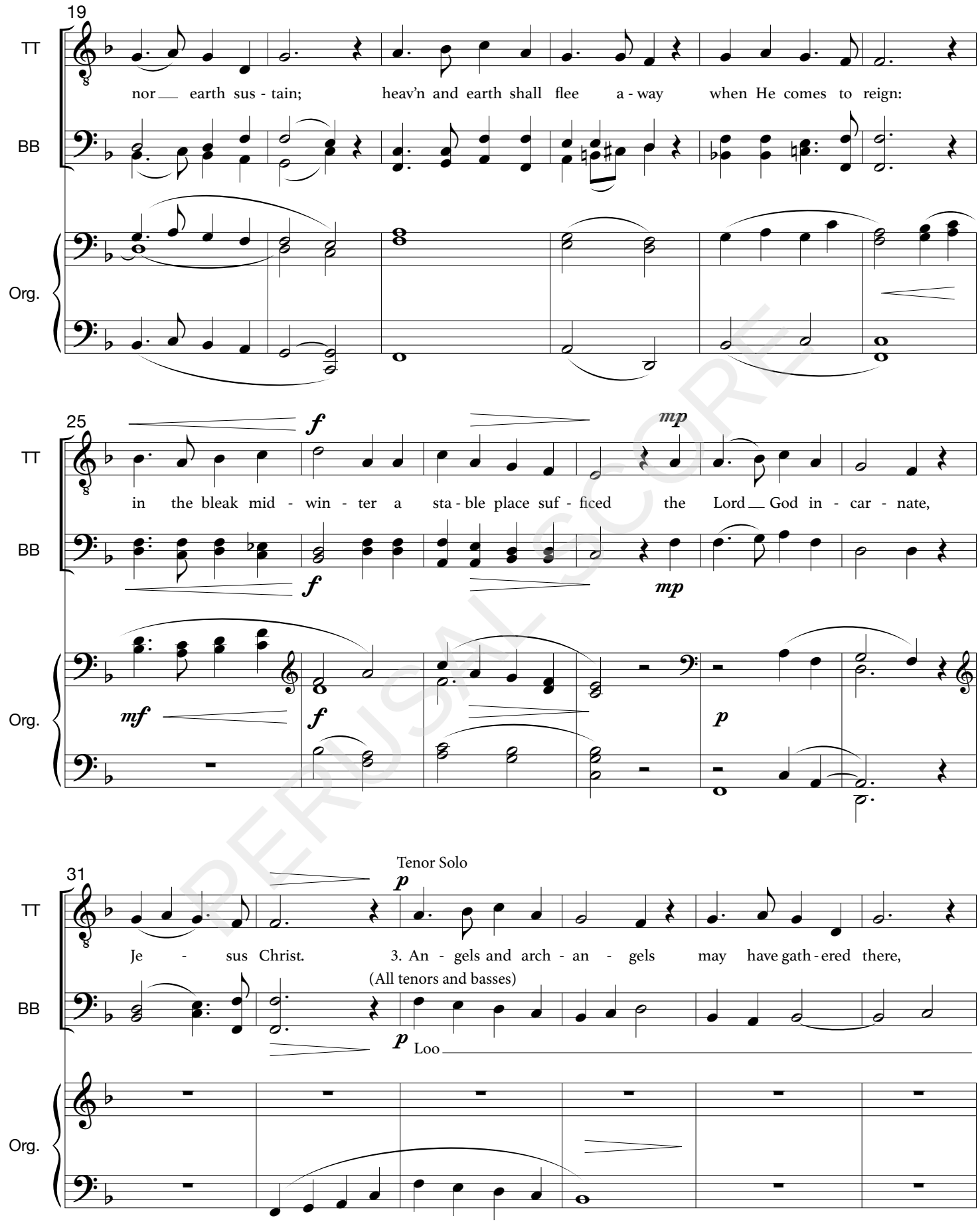

PERUSAL SCORE