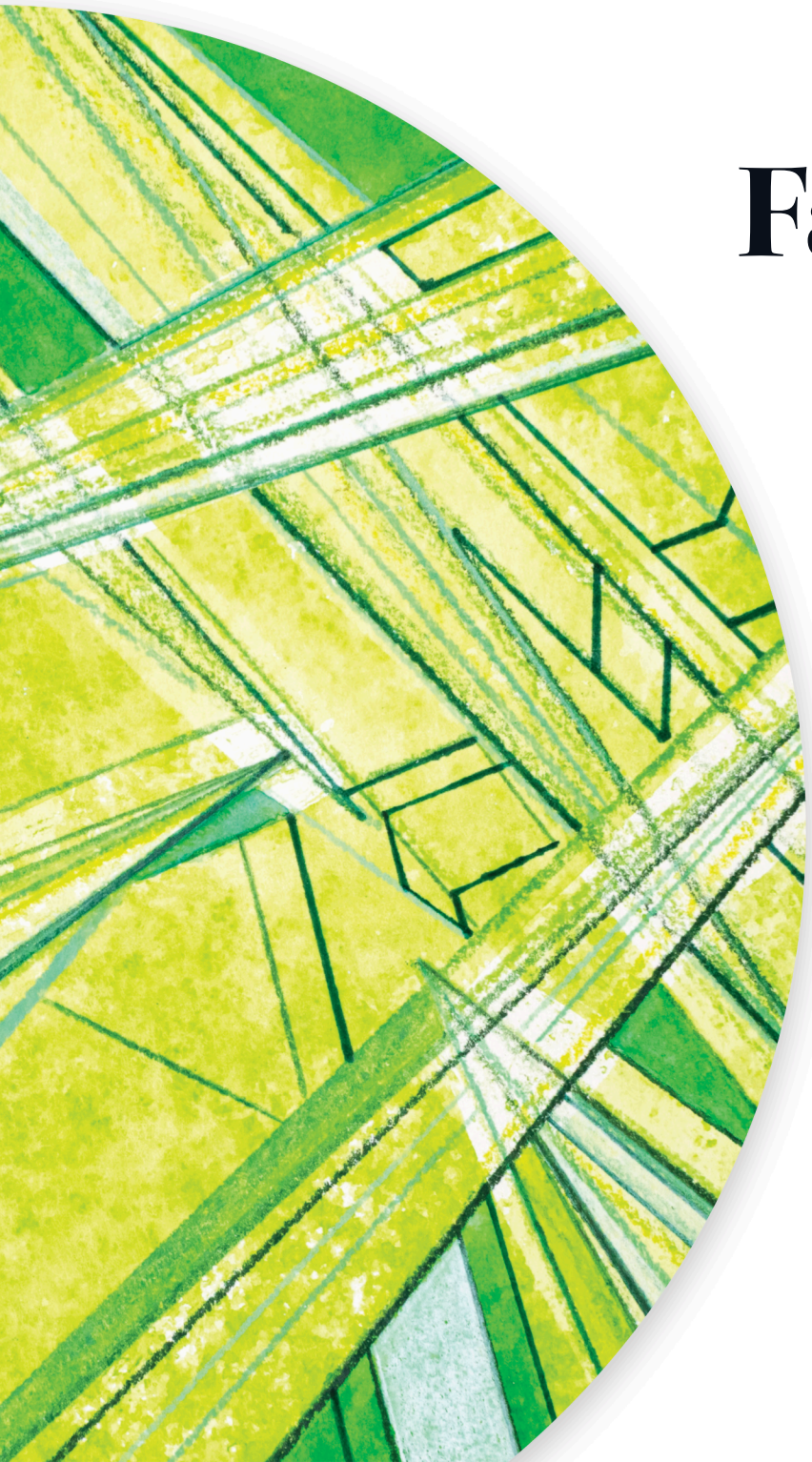

Fanfaronade

Two Trumpets

LUKE CARLSON MUSIC

Fanfaronade

Two Trumpets

LUKE CARLSON MUSIC

Fanfaronade

Two Trumpets

(2013)

Duration: 45 seconds

LUKE CARLSON MUSIC

www.lukecarlsonmusic.com

luke@lukecarlsonmusic.com

© 2013 by Luke Carlson Music (ASCAP)

All Rights Reserved

Program Notes

This brief little fanfare was originally a classroom study on rhythm; specifically the overlapping and subsequent variation of groupings of three, four, five, and six. The two trumpets play off the rhythm and pitch patterns of each other, moving in and out of phase. The title is an actual word and means "boastful or arrogant talk." Fanfaronade is ultimately derived from the word "fanfare," which, appropriately enough, means "a flourish of trumpets."

Fanfaronade

for two Trumpets

Brashly ♩ = 132

Luke Carlson

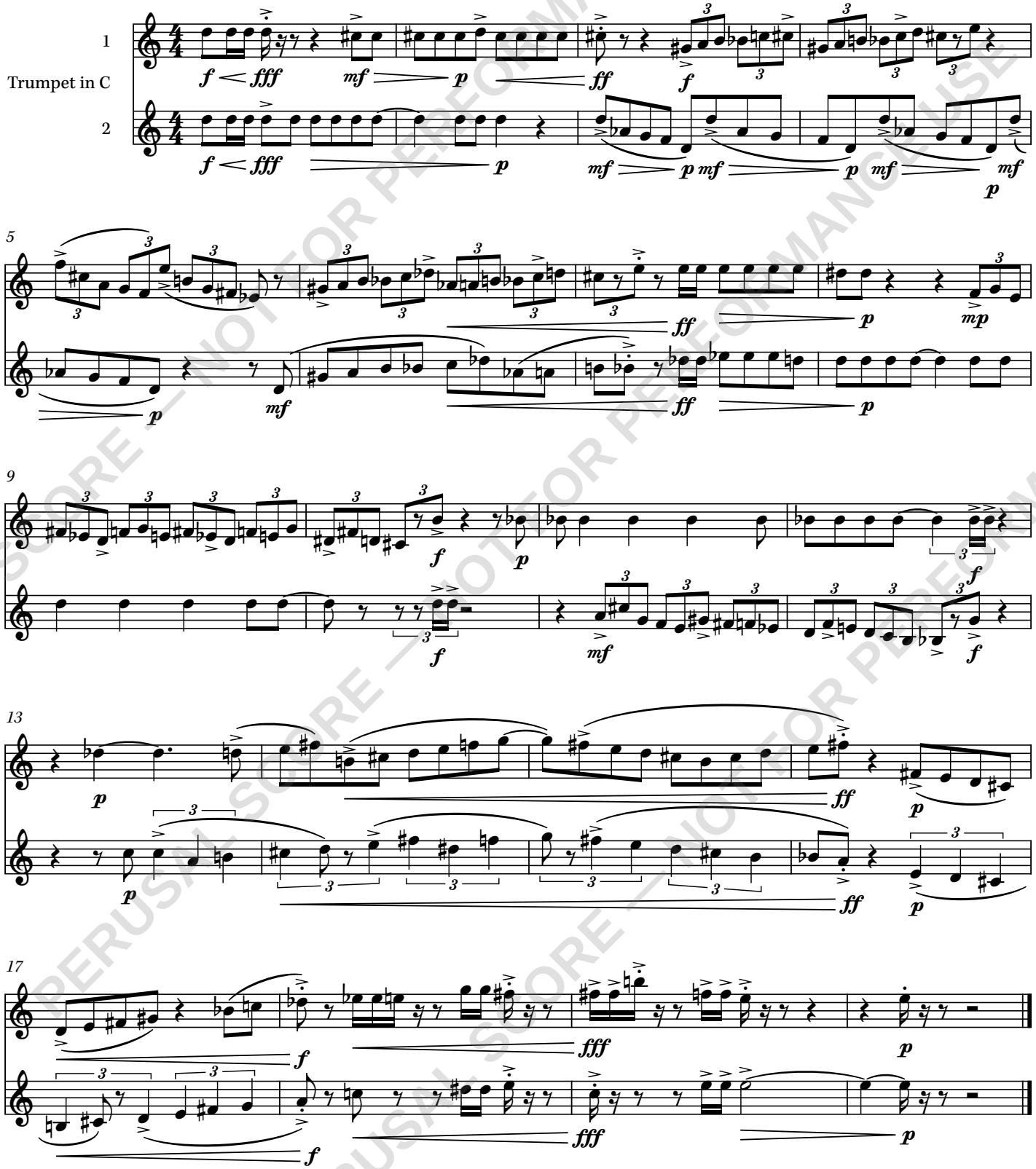

Copyright © 2013 Luke Carlson Music (ASCAP)
www.LukeCarlsonMusic.com

PERUSAL SCORE — NOT FOR PERFORMANCE USE