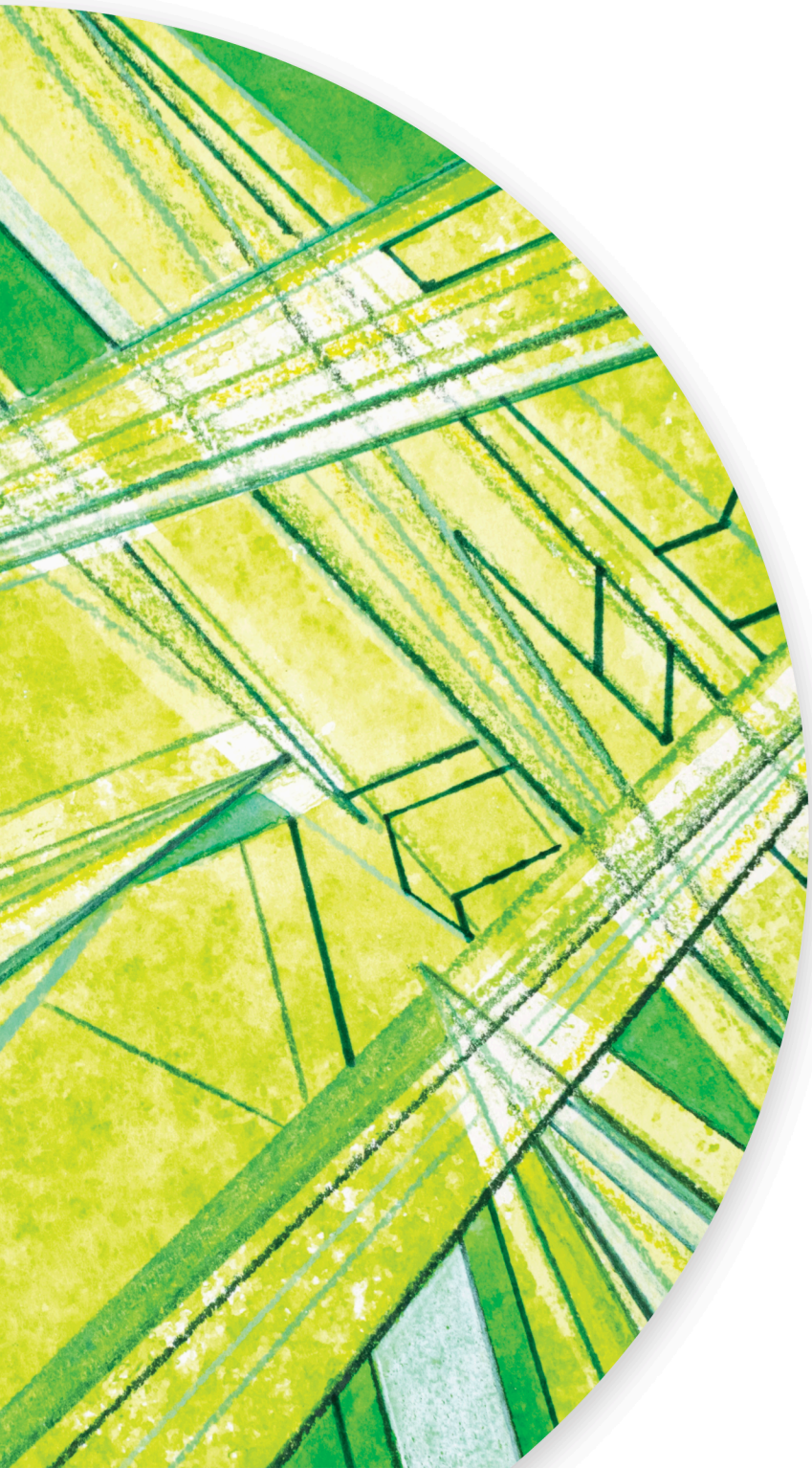

# Caper

Cello & Electronics

LUKE CARLSON MUSIC

# Caper

Cello & Electronics

LUKE CARLSON MUSIC

# Caper

Cello & Electronics

(2013)

Duration: 3 minutes

LUKE CARLSON MUSIC

www.lukecarlsonmusic.com

luke@lukecarlsonmusic.com

© 2013 by Luke Carlson Music (ASCAP)

All Rights Reserved

# Program Notes

Caper, which means “to leap or skip about in a sprightly manner,” is intended to sound carefree and buoyant, with a measure of child-like playfulness. The cello and electronics dialogue with each other as light-hearted dance partners, imitating and playing off the bouncing rhythmic gestures of each other. This is contrasted by the central section—set over a low, electronic pedal—which features the cello with a long, ascending melody that stridently reaches near the very top of the instrument’s range. A recap of the opening material is followed by the dialogue’s gradual fading away; the cello having the final say.

# Caper

*for cello and electronics*

Luke Carlson
(b. 1983)

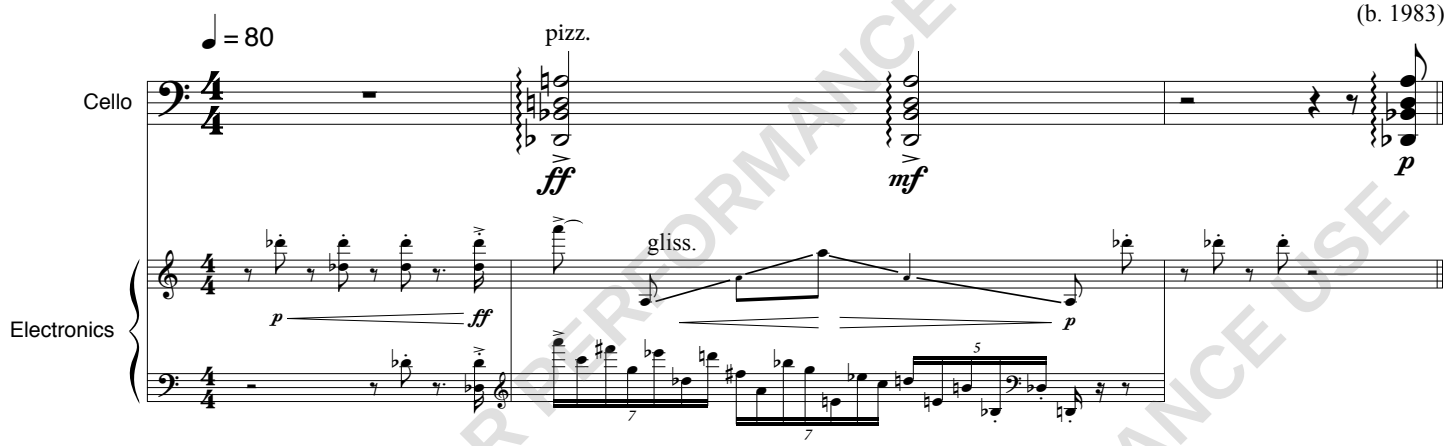


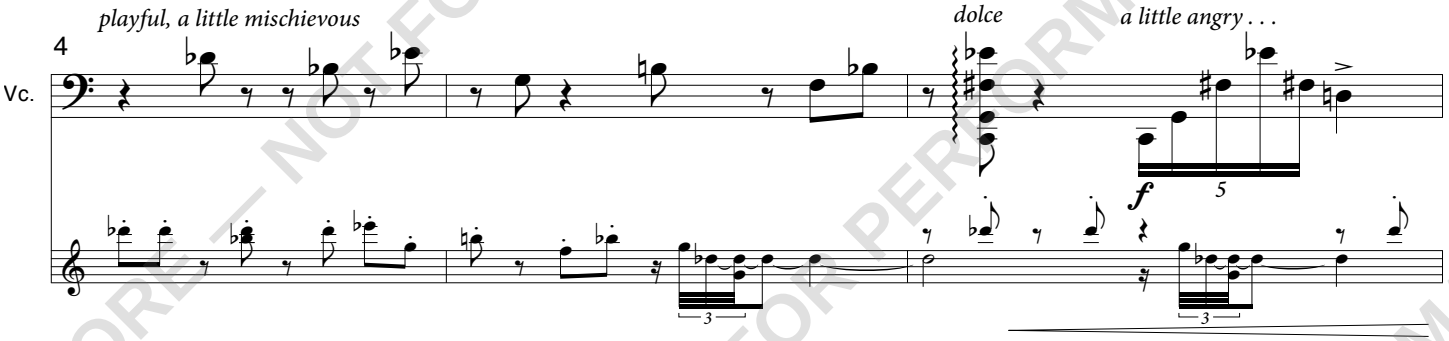


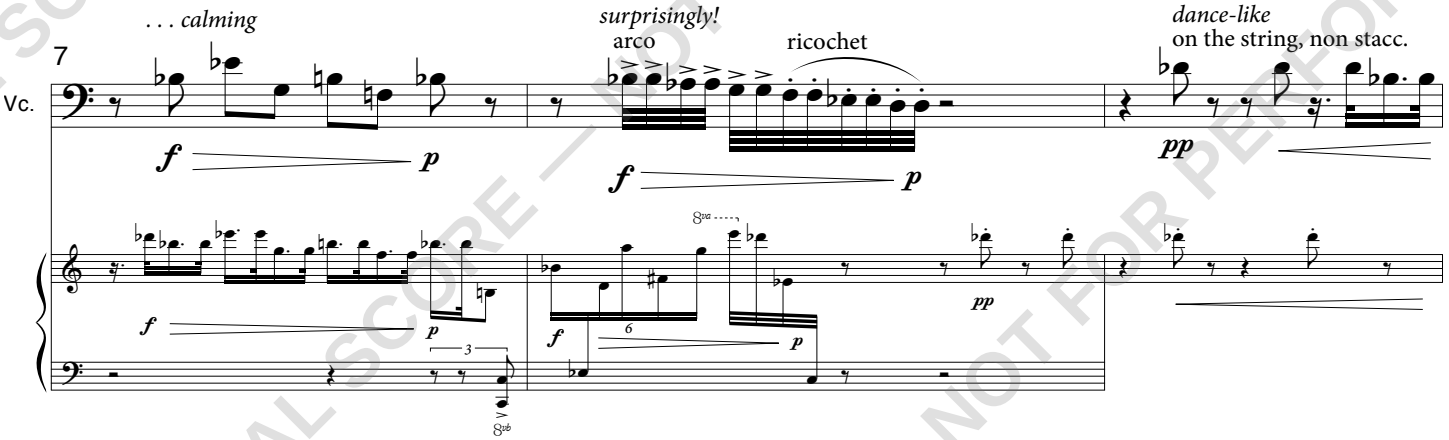


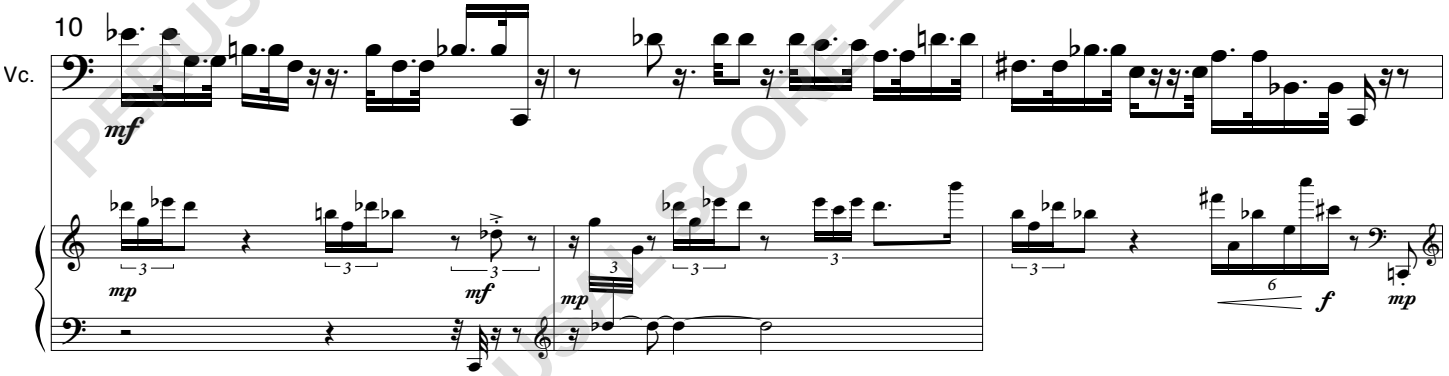


PERUSAL SCORE — NOT FOR PERFORMANCE USE

Copyright © 2013 Luke Carlson Music (ASCAP)
www.LukeCarlsonMusic.com

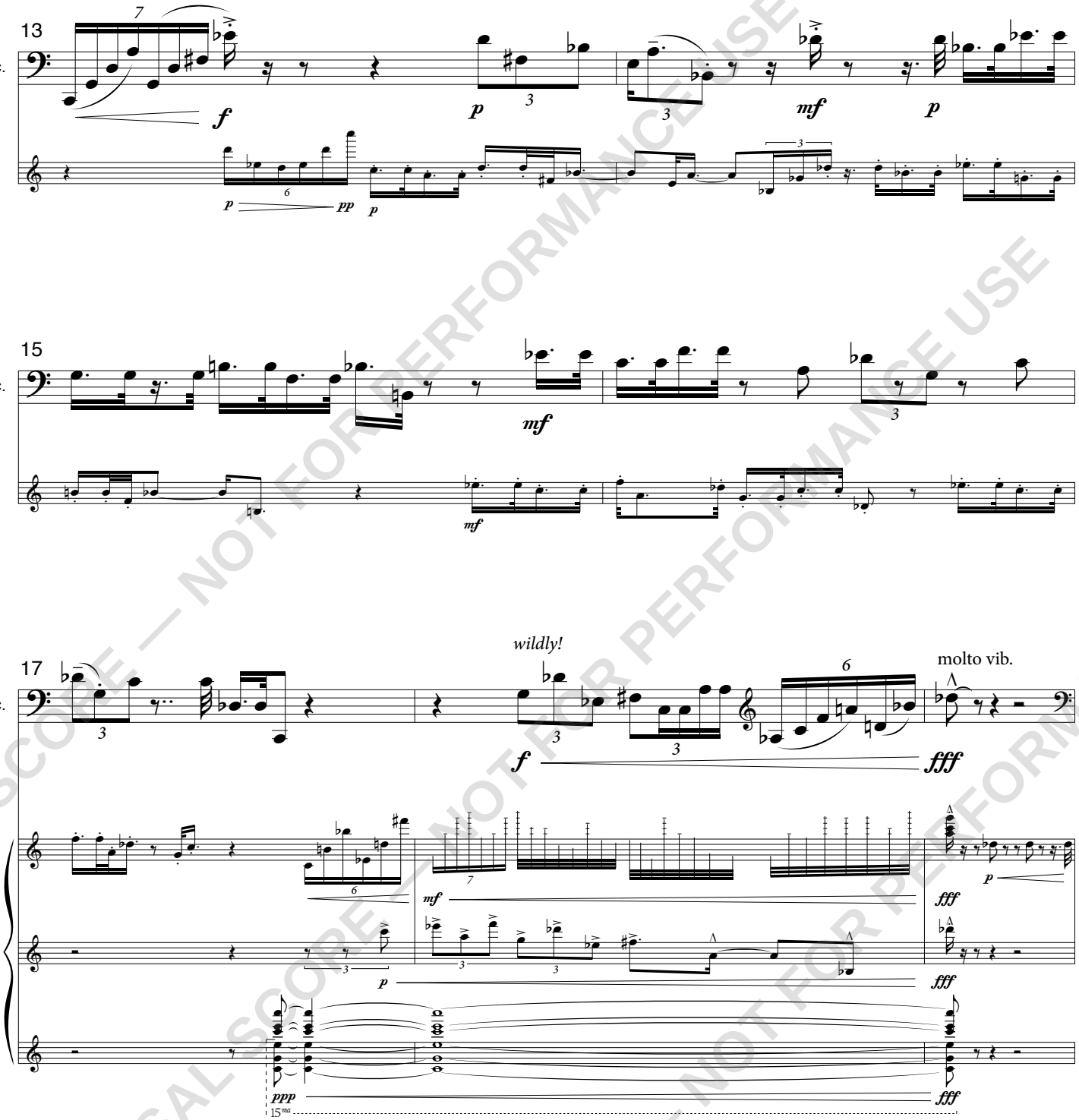


PERUSAL SCORE — NOT FOR PERFORMANCE USE

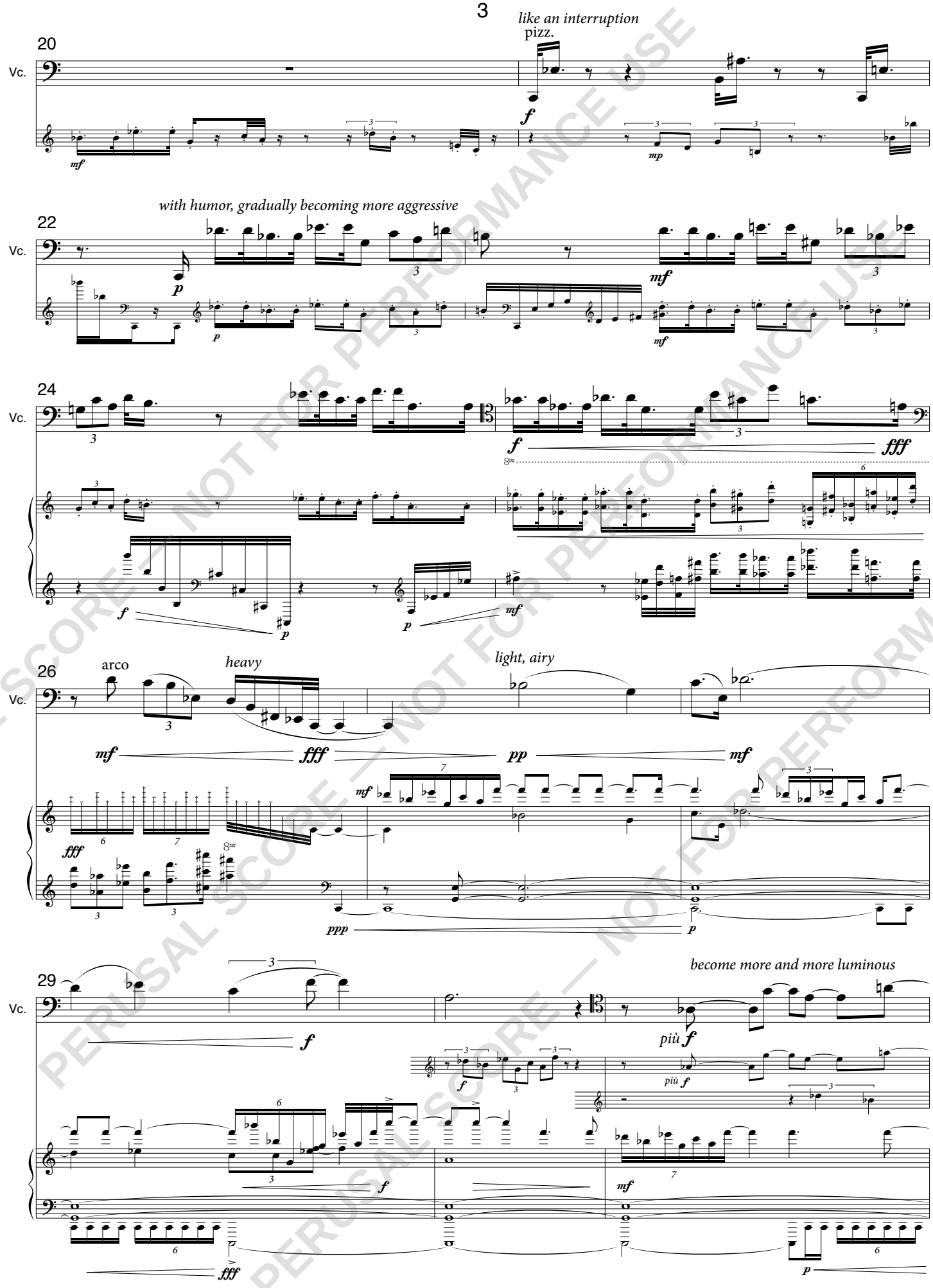


PERUSAL SCORE — NOT FOR PERFORMANCE USE